

Light Lift Spring Method

Light Lift Spring is a spiral thread wrapped around lancet point needles with sharp tips. The Soft version of Light Lift Spring is a spiral thread wrapped around a blunt tip cannula.

Threads are available both in a resorbable and permanent version.

Spring maintains its elasticity and shape after insertion and fixates marionette lines effectively. Once inserted in the skin, Spring stimulates production of collagen and generates healthy, new skin.

Application Areas:

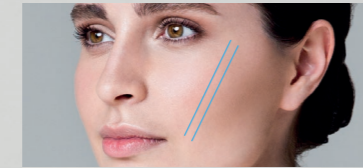

Marionette lines

Product Name	Product Code	Product Picture	Material	Product Specification	Packaging
Light Lift Spring Method	LLS		PCL + PLLA	0.9 x 90mm puncture needle, 440mm spiral thread, USP 2-O	2 pcs
				1.1 x 100mm puncture needle, 470mm spiral thread, USP 2-O	2 pcs
Light Lift Spring Method Soft	LLSS		PCL + PLLA	0.9 x 90mm blunt tip needle, 440mm spiral thread, USP 2-O	2 pcs
				1.1 x 100mm blunt tip needle, 470mm spiral thread, USP 2-O	2 pcs

Light Lift Linea Method

Light Lift Linea is a resorbable thread with specially designed bidirectional barbs, permitting for fixation of sagging cheeks. The procedure is fast and easy to perform. It does not require any incision. Threads are inserted using atraumatic, blunt tip cannula into subcutaneous adipose layer under local anesthesia.

After insertion, the barbs open & gather tissues creating supporting structure for them.

Results are evident immediately after the procedure: the skin is suspended and fat is repositioned.

Application Areas:



Mid face area

Mid face area

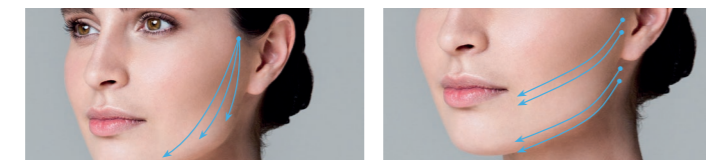

Lower face

Lower face / Neck

Product Name	Product Code	Product Picture	Material	Product Specification	Packaging
Light Lift Linea Method	LLL		PCL + PLLA	1.1 x 120mm blunt tip needle	1 pcs
				120mm barbed thread, USP 2-O	10 pcs
				18g x 40mm lancet point needle	1 pcs

Sole Rhinoplasty Method

Sole Rhinoplasty is a multi-directional barbed thread which allows a non-invasive and natural approach to nose correction without surgery.

Due to the structure, doctors are given possibility to correct asymmetric nostrils, nasal ridge, narrow the nose contour with a single suture running from side to side without taking needles totally out of the skin.

This prevents the patient from skin retraction at the exit points along the pathway.

Application Areas:

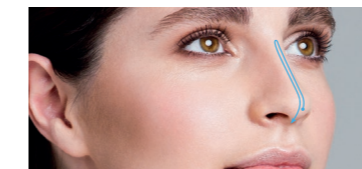

Nose

Product Name	Product Code	Product Picture	Material	Product Specification	Packaging
Sole Rhinoplasty	LLN2GSSP		PCL + PLLA	20g x 120mm round tip hollow needle, 120mm barbed thread, USP 2-O	5 pcs
				23g x 80mm round tip hollow needle	1 pcs
				18g x 40mm lancet point needle	1 pcs

Body Excellence Method

Body Excellence is a multi-directional resorbable thread with specially designed barbs. The unique feature enhances the force of body tissue holding. Multi-directional barbs can distribute stress and hold soft tissues stronger after insertion.

Efficient design of Body Excellence fixates the entire treatment area through an easy and non-invasive procedure. Threads are inserted through atraumatic, blunt tip cannula, thus avoiding extra bleeding and swelling after the procedure.

The method is easy and fast to perform and needs practically no downtime. As a result, the skin is redefined, volume is restored and the effects of ageing are significantly reduced.

Application Areas:

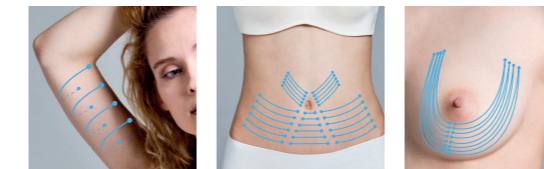

Arms

Abdomen

Breast



Inner thighs

Area above knee

Product Name	Product Code	Product Picture	Material	Product Specification	Packaging
Body Excellence Method	EB		PCL + PLLA	19g x 200mm blunt tip needle	2 pcs
				240mm barbed thread, USP 2-O	15 pcs
				18g x 40mm lancet point needle	1 pcs

APTOS

Exclusive Distributor



APTOS

Catalogue OF APTOS

Threads & Methods

Visage Excellence Method

3rd Generation threads with **Hyaluronic Acid**

Visage Excellence is a universal multidirectional resorbable surgical thread with specially designed barbs. The unique feature enhances the force of tissue holding. Multi-directional barbs can distribute, stress and hold soft tissues stronger after insertion.

Visage Excellence can be used for fixation of subdermal tissue of the face and neck.

Efficient design of Visage Excellence approximates the entire treatment area through an easy and non-invasive procedure. Threads are inserted through atraumatic round tip cannula, thus avoiding extra bleeding and swelling after the procedure.

The method is easy and fast to use and needs minimum downtime for the patient.

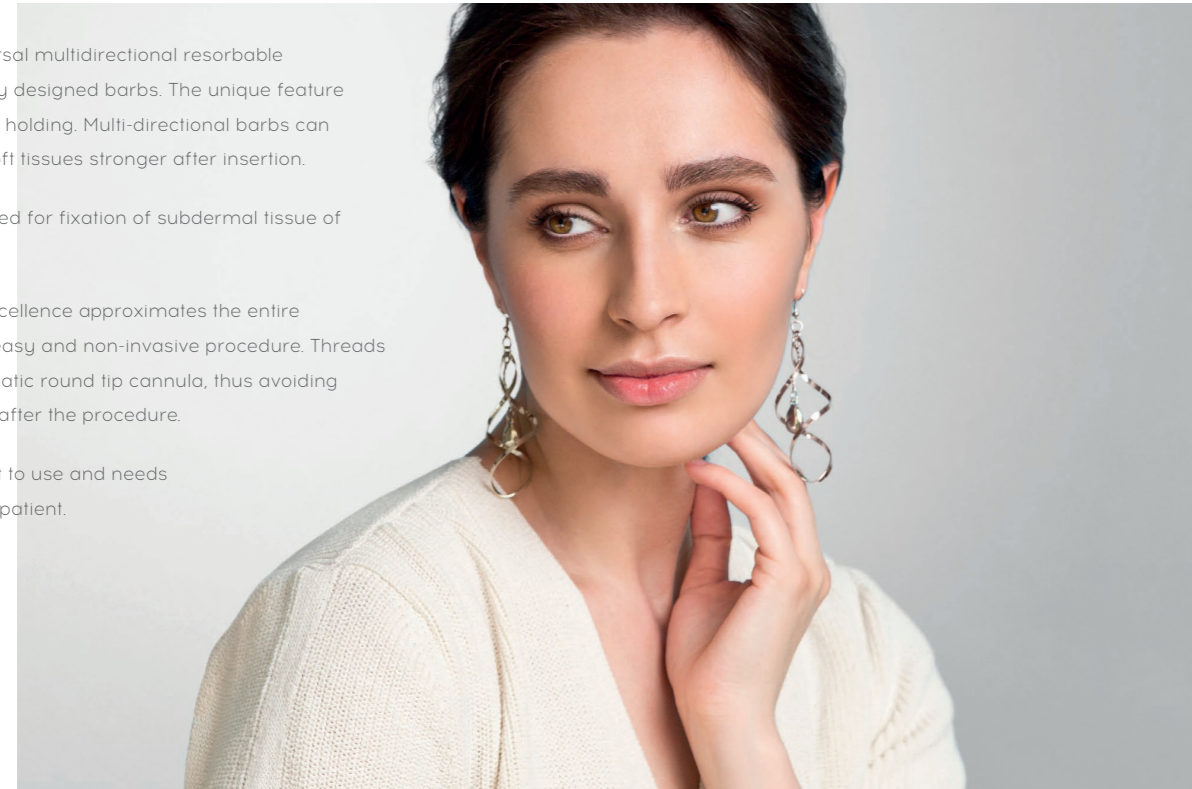

Application Areas:

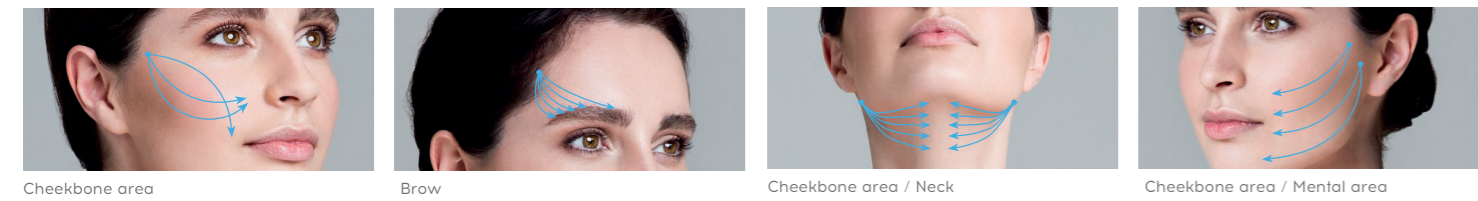

Product Name	Product Code	Product Picture	Material	Product Specification	Packaging
Visage Excellence Method	EV		PCL + PLLA	20g x 150mm round tip hallow needle, 190mm barbed thread, USP 2-O	10 pcs
				23g x 80mm infiltration cannula	1 pcs
				18g x 40mm lancet point needle	1 pcs
Visage Excellence Method HA	EVHA		PCL + PLLA + HA	20g x 150mm round tip hallow needle, 190mm barbed thread, USP 2-O	10 pcs
				23g x 80mm infiltration cannula	1 pcs
				18g x 40mm lancet point needle	1 pcs
Visage Excellence Method Soft	EVS		PCL + PLLA	20g x 100mm round tip hallow needle, 100mm barbed thread, USP 2-O	10 pcs
				23g x 80mm infiltration cannula	1 pcs
				18g x 40mm lancet point needle	1 pcs
Visage Excellence Method Soft HA	EVSHA		PCL + PLLA + HA	20g x 100mm round tip hallow needle, 100mm barbed thread, USP 2-O	10 pcs
				23g x 80mm infiltration cannula	1 pcs
				18g x 40mm lancet point needle	1 pcs

Light Lift Needle Method

Light Lift Needle is a bidirectional-barbed thread which allows for a minimally invasive and natural approach to age-related changes of soft tissues. Light Lift Needles are available both in a resorbable and permanent version.

For Light Lift Needle, the thread is attached to the middle of the straight triangle cutting double needles with double sharp tips. For the Soft version of Light Lift Needle, the thread is attached to the end of the straight, lancet point hollow needles with double sharp tips. For the blunt version of Light Lift Needle, the thread is attached to the end of the two straight, hollow needles with double blunt tips.

Doctors will be able to correct submental area, eyebrows, with a single suture running from side to side, without taking needles totally out of the skin. This prevents the patient from skin retraction at the exit points along the pathway. Fixation continues over time.

Product Name	Product Code	Product Picture	Material	Product Specification	Packaging
Light Lift Needle Method	LLN2G		PCL + PLLA	GS 1.2 x 100mm triangle cutting needle	4 pcs
				500mm barbed thread, USP 2-O	2 pcs
Light Lift Needle Method Soft	LLN2GSL		PCL + PLLA	1.1 x 120mm double-edged, lancet point hollow needle	4 pcs
				500mm barbed thread, USP 2-O	2 pcs
Light Lift Needle Method Blunt	LLNMB		PCL + PLLA	21g x 110mm double-edged, blunt tip needle	4 pcs
				500mm barbed thread, USP 2-O	2 pcs

Application Areas:

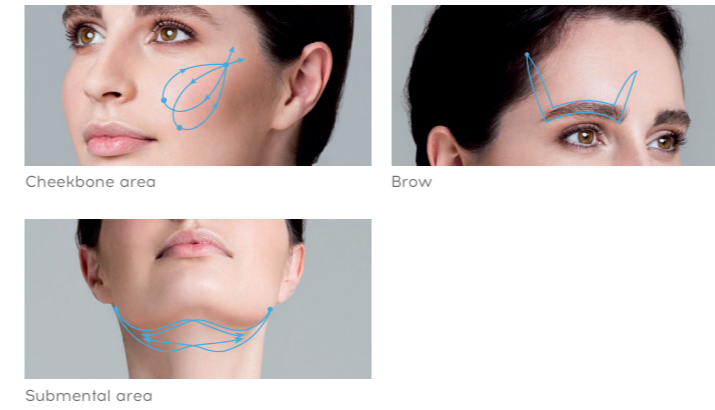

Light Lift Thread Method

Light Lift Thread is a bidirectional-barbed thread which allows for a non-invasive and natural approach to age-related changes of soft tissues. Threads are available both in a resorbable and permanent version.

For Light Lift Thread, the thread is attached to the end of the straight triangle cutting double needles. For the Soft version of Light Lift Thread, the thread is attached to the end of the double straight, lancet point hollow needles. For the blunt version of Light Lift Thread, the thread is attached to the end of the double straight, blunt tip hollow needles.

The procedure is easy and fast, with significant reduction of operation time and practically no downtime for the patient.

Product Name	Product Code	Product Picture	Material	Product Specification	Packaging
Light Lift Thread Method	LLT2G		PCL + PLLA	GS 1.0 x 110mm triangle cutting needle	4 pcs
				250mm barbed thread, USP 2-O	2 pcs
Light Lift Thread Method Soft	LLT2GS		PCL + PLLA	0.83 x 110mm lancet point hollow needle	4 pcs
				250mm barbed thread, USP 2-O	2 pcs
Light Lift Thread Method Blunt	LLTMB		PCL + PLLA	21g x 90mm blunt tip needle	4 pcs
				250mm barbed thread, USP 2-O	2 pcs

Application Areas:

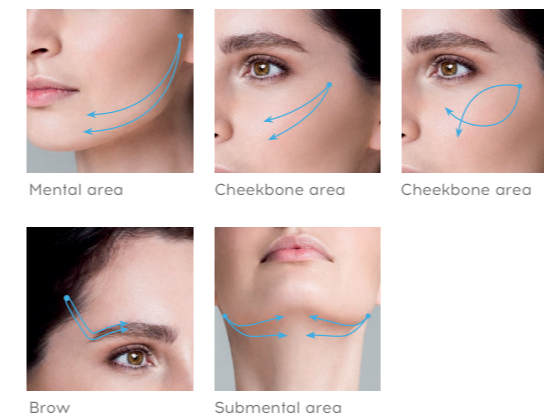

Nano Excellence Method

Nano Excellence is a universal multi-directional resorbable thread with barbs specially designed for armoring and revitalization. Once inserted in soft tissues, Nano Excellence stimulates new collagen growth that generates healthy, new skin.

Efficient design of Nano Excellence tightens the skin at the entire treatment area. Threads are inserted through atraumatic blunt tip cannula, thus avoiding extra bleeding and swelling after the procedure.

The method is easy & fast to use and needs practically no downtime for the patient.

Product Name	Product Code	Product Picture	Material	Product Specification	Packaging
Nano Excellence Method	NE		PCL + PLLA	21g x 70mm blunt tip needle, 80mm barbed thread, USP 2.0	5 pcs
Nano Excellence Method HA	NEHA		PCL + PLLA + HA	21g x 70mm round tip hollow needle, 80mm barbed thread, USP 2.0	10 pcs
				23g x 80mm round tip hollow needle	1 pcs
				18g x 40mm lancet point needle	1 pcs

Application Areas:

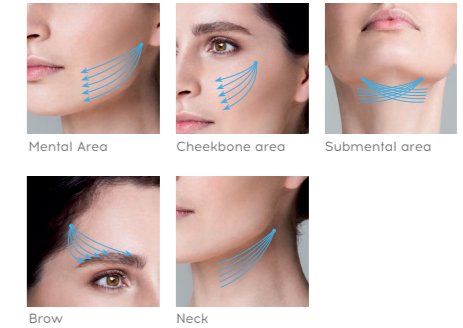

Nano Spring Method

Nano Spring is a resorbable thread spirally wrapped around a blunt tip cannula. It is intended for revitalization and armoring of various parts of the face, as well as correction of fine lines and wrinkles on the face.

Nano Spring maintains its elasticity and shape after insertion and greatly reduces the appearance and formation of deep facial wrinkles. It is also intended for eyebrow and nose tip correction.

Procedure is easy & fast, with minimum operation time and practically no downtime.

Product Name	Product Code	Product Picture	Material	Product Specification	Packaging
Nano Spring Method	NS7		PCL + PLLA	23g x 70mm blunt tip needle, 940mm spiral thread, USP 5-O	5 pcs

Application Areas:



Nano Vitis Method

Nano Spring is a resorbable, twisted double thread preloaded in a blunt tip cannula.

It is intended for revitalization and armoring of various parts of face, neck and body. The design helps produce a greater regenerative effect on the tissues. Once inserted in the skin, Nano Vitis starts to untwist, increasing the volume under the skin.

Maximum result is achieved in 1-1.5 months after the procedure and lasts for about 1.5 - 2 years. As a result, Nano Vitis greatly reduces the appearance of deep facial wrinkles.

Product Name	Product Code	Product Picture	Material	Product Specification	Packaging
Nano Vitis Method	NV7		PCL + PLLA	22g x 70mm blunt tip needle, 135mm twisted pair threads, USP 5-O	5 pcs

Application Areas:

